

THE CONTINENTAL

1st E^b ALTO SAX.

HERB MAGIDSON - CON CONRAD

Arr. by Art Dedrick

Moderate Swing

A

mf

Soli

B

mf

Soli

1.

mf

Soli

2.

mf

Soli

C

mf

1.

mf

D *softer* **E** *soft*

f *mp* *p*

© MCMXXXIV by HARMS, INC.
Copyright Renewed

© MCMLXII by HARMS, INC.
Publisher Member of A. S. C. A. P.

International Copyright Secured Made in U. S. A.

ALL RIGHTS RESERVED INCLUDING PUBLIC PERFORMANCE FOR PROFIT

The making of any unauthorized adaptation, arrangement or copy of this publication, or any part thereof, is an infringement of copyright and subjects the infringer to severe penalties under the Copyright Law.

THE CONTINENTAL

2ND B^b TENOR SAX.

HERB MAGIDSON- CON CONRAD

Arr. by Art Dederick

Moderate Swing

© MCMXXXIV by HARMS, INC.
Copyright Renewed

© MCMLXII by HARMS, INC.
Publisher Member of A. S. C. A. P.

International Copyright Secured Made in U. S. A.

ALL RIGHTS RESERVED INCLUDING PUBLIC PERFORMANCE FOR PROFIT.

The making of any unauthorized adaptation, arrangement or copy of this publication, or any part thereof, is an infringement of copyright and subjects the infringer to severe penalties under the Copyright Law.

THE CONTINENTAL

3rd E^b ALTO SAX.

HERB MAGIDSON- CON CONRAD

Arr. by Art Dedrick

Moderate Swing

A

B

2.

C

D *softer* **E** *soft*

© MCMXXXIV by HARMS, INC.

Copyright Renewed

© MCMLXII by HARMS, INC.

Publisher Member of A. S. C. A. P.

International Copyright Secured

Made in U. S. A.

ALL RIGHTS RESERVED INCLUDING PUBLIC PERFORMANCE FOR PROFIT

The making of any unauthorized adaptation, arrangement or copy of this publication, or any part thereof, is an infringement of copyright and subjects the infringer to severe penalties under the Copyright Law.

3rd Alto Sax.

"THE CONTINENTAL"

G

THE CONTINENTAL

4TH B^b TENOR SAX.

HERB MAGIDSON - CON CONRAD

Arr. by Art Dedrick

Moderate Swing

4 A

mp

Soli

B

mf

1. 1.

mp

Soli

2.

mf

C

mf

1

D *softer* E *soft*

f *mp* *p*

© MCMXXXIV by HARMS, INC.

Copyright Renewed

© MCMLXII by HARMS, INC.

Publisher Member of A. S. C. A. P.

International Copyright Secured

Made in U. S. A.

ALL RIGHTS RESERVED INCLUDING PUBLIC PERFORMANCE FOR PROFIT

The making of any unauthorized adaptation, arrangement or copy of this publication, or any part thereof, is an infringement of copyright and subjects the infringer to severe penalties under the Copyright Law.

THE CONTINENTAL

5TH E^b BARITONE SAX.

HERB MAGIDSON - CON CONRAD

Arr. by Art Dedicke

Moderate Swing

4 **A**

mp

Soli

B *mf*

1. *mp*

Soli

2.

C *mf*

D *f* *softer* *sfp*

E *soft* *sfp*

© MCMXXXIV by HARMS, INC.

Copyright Renewed

© MCMLXII by HARMS, INC.

Publisher Member of A. S. C. A. P.

International Copyright Secured

Made in U. S. A.

ALL RIGHTS RESERVED INCLUDING PUBLIC PERFORMANCE FOR PROFIT

The making of any unauthorized adaptation, arrangement or copy of this publication, or any part thereof, is an infringement of copyright and subjects the infringer to severe penalties under the Copyright Law.

- Staff 6:** Ends with a first ending bracket labeled '1'.
- Staff 9:** Ends with a first ending bracket labeled '1'.

THE CONTINENTAL

1st B^b TRUMPET

HERB MAGIDSON- CON CONRAD

Arr. by Art Dietrick

Moderate Swing

Harmon Mute

4 **A** 2

1

B Open 4 1. 2 Harmon Mute

1

2. 1

1 **C** mf

D 3

E No Vib. mp 3

© MCMXXXIV by HARMS, INC.

Copyright Renewed

© MCMLXII by HARMS, INC.

Publisher Member of A. S. C. A. P.

International Copyright Secured

Made in U. S. A.

ALL RIGHTS RESERVED INCLUDING PUBLIC PERFORMANCE FOR PROFIT

The making of any unauthorized adaptation, arrangement or copy of this publication, or any part thereof, is an infringement of copyright and subjects the infringer to severe penalties under the Copyright Law.

1st TRUMPET

~2~

"THE CONTINENTAL"

Empty musical staff 8: Treble clef, key signature of two sharps.

Empty musical staff 9: Treble clef, key signature of two sharps.

THE CONTINENTAL

2ND B^b TRUMPET

HERB MAGIDSON - CON CONRAD

Arr. by Art Dedrick

Moderate Swing

4 **A** 2 *Harmon Mute*

1

B *Open* 4 1 2

Harmon Mute 1

2. 1 1

1 **C** *mf*

D 3

E *No Vib.* *mp* 3

© MCMXXXIV by HARMS, INC.

Copyright Renewed

© MCMLXII by HARMS, INC.

Publisher Member of A. S. C. A. P.

International Copyright Secured

Made in U. S. A.

ALL RIGHTS RESERVED INCLUDING PUBLIC PERFORMANCE FOR PROFIT

The making of any unauthorized adaptation, arrangement or copy of this publication, or any part thereof, is an infringement of copyright and subjects the infringer to severe penalties under the Copyright Law.

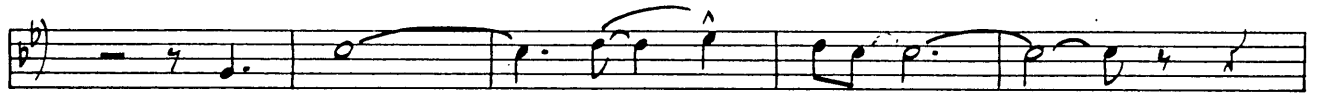

mp

f

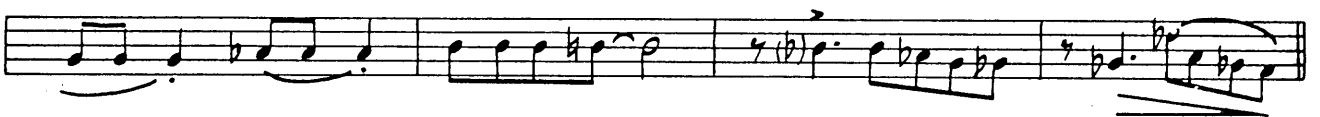

mf

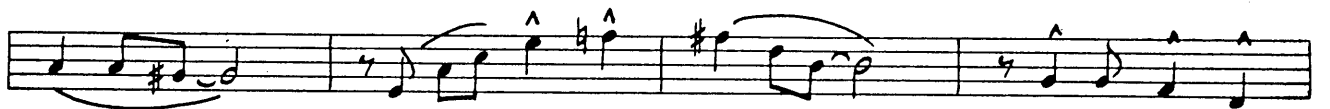

1

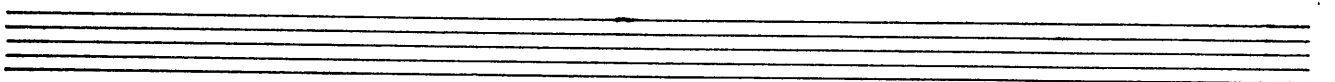
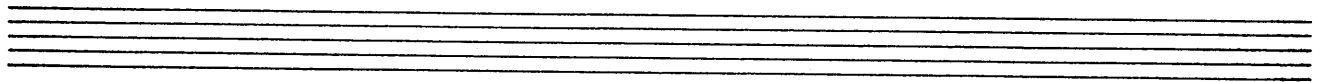

THE CONTINENTAL

3rd B^b TRUMPET

HERB MAGIDSON - CON CONRAD

Arr. by Art Dedrick

Moderate Swing

A Harmon Mute

4 2

B Open

4

Harmon Mute

1 1 2

2.

1 1

C

1

1

D

3

E No VIB.

3

mp

© MCMXXXIV by HARMS, INC.

Copyright Renewed

© MCMLXII by HARMS, INC.

Publisher Member of A. S. C. A. P.

International Copyright Secured

Made in U. S. A.

ALL RIGHTS RESERVED INCLUDING PUBLIC PERFORMANCE FOR PROFIT

The making of any unauthorized adaptation, arrangement or copy of this publication, or any part thereof, is an infringement of copyright and subjects the infringer to severe penalties under the Copyright Law.

Empty musical staff.

Empty musical staff.

THE CONTINENTAL

4TH B♭ TRUMPET

HERB MAGIDSON - CON CONRAD

Arr. by Art Dedrick

Moderate Swing

A *Harmon Mute*

B *Open*

Harmon Mute

2.

C

D

E *No Vib.*

© MCMXXXIV by HARMS, INC.
Copyright Renewed

© MCMLXII by HARMS, INC.
Publisher Member of A. S. C. A. P.

International Copyright Secured Made in U. S. A.

ALL RIGHTS RESERVED INCLUDING PUBLIC PERFORMANCE FOR PROFIT
The making of any unauthorized adaptation, arrangement or copy of this publication, or any part thereof, is an infringement of copyright and subjects the infringer to severe penalties under the Copyright Law.

4TH TRUMPET

'THE CONTINENTAL'

Empty musical staff.

Empty musical staff.

THE CONTINENTAL

1ST TROMBONE

HERB MAGIDSON - CON CONRAD

Arr. by Art Dedicke

Moderate Swing

4 A

mp

mp

B 4 1 1.

mf *mp*

mp

2.

mf

C

mf

mf

D 4 E 3

mf

mf

© MCMXXXIV by HARMS, INC.

Copyright Renewed

© MCMLXII by HARMS, INC.

Publisher Member of A. S. C. A. P.

International Copyright Secured

Made in U. S. A.

ALL RIGHTS RESERVED INCLUDING PUBLIC PERFORMANCE FOR PROFIT

The making of any unauthorized adaptation, arrangement or copy of this publication, or any part thereof, is an infringement of copyright and subjects the infringer to severe penalties under the Copyright Law.

2ND TROMBONE

"THE CONTINENTAL"

Four empty musical staves are located at the bottom of the page, indicating the end of the score for this section.

THE CONTINENTAL

3RD TROMBONE

HERB MAGIDSON - CON CONRAD

Arr. by Art Dedicke

Moderate Swing

© MCMXXXIV by HARMS, INC.
Copyright Renewed

© MCMLXII by HARMS, INC.
Publisher Member of A. S. C. A. P.

International Copyright Secured

Made in U. S. A.

ALL RIGHTS RESERVED INCLUDING PUBLIC PERFORMANCE FOR PROFIT

The making of any unauthorized adaptation, arrangement or copy of this publication, or any part thereof, is an infringement of copyright and subjects the infringer to severe penalties under the Copyright Law.

3RD TROMBONE

"THE CONTINENTAL"

3

mf

F

G

3

mf

1

mf

H

1

THE CONTINENTAL

4TH TRUMPET

HERB MAGIDSON - CON CONRAD

Arr. by Art Dedrick

Moderate Swing

© MCMXXXIV by HARMS, INC.

Copyright Renewed

© MCMLXII by HARMS, INC.

Publisher Member of A. S. C. A. P.

International Copyright Secured

Made in U. S. A.

ALL RIGHTS RESERVED INCLUDING PUBLIC PERFORMANCE FOR PROFIT

The making of any unauthorized adaptation, arrangement or copy of this publication, or any part thereof, is an infringement of copyright and subjects the infringer to severe penalties under the Copyright Law.

4TH TROMBONE

"THE CONTINENTAL"

3

mf

F

f

G

3

mf

mf

H

1

THE CONTINENTAL

PIANO

HERB MAGIDSON - CON CONRAD

Arr. by Art Dedrick

Moderate Swing $\text{♩} = 176$

4 **A** $E^b \text{maj}^7$ $A \text{maj}^7$ $D^b \text{maj}^7$ E^6 $E^b \text{maj}^7$ $A \text{maj}^7$ $D^b \text{maj}^7$ E^6

$E^b \text{maj}^7$ $A \text{maj}^7$ $D^b \text{maj}^7$ E^6 $E^b \text{maj}^7$ $A \text{maj}^7$ $D^b \text{maj}^7$ E^6 $E^b \text{maj}^7$ E^0 Fm^7 B^b9

B (Fm^7) (B^b9) (E^b) (E^0) (Fm^7) (B^b7) (Gm^7) $(C+^7)$ F F^0

E^b6 E^b0 Fm^7 B^b7 1. E^b $A \text{maj}^7$ $D^b \text{maj}^7$ E^6 $E^b \text{maj}^7$ $A \text{maj}^7$

$D^b \text{maj}^7$ E^6 $E^b \text{maj}^7$ $A \text{maj}^7$ $D^b \text{maj}^7$ E^6 $E^b \text{maj}^7$ $A \text{maj}^7$ $D^b \text{maj}^7$ E^7-5

2. E^b $A^b m^7$ D^b7 $G^b \text{maj}^7$ G^0 $A^b m^7$

© MCMXXXIV by HARMS, INC.

Copyright Renewed

© MCMLXII by HARMS, INC.

Publisher Member of A. S. C. A. P.

International Copyright Secured

Made in U. S. A.

ALL RIGHTS RESERVED INCLUDING PUBLIC PERFORMANCE FOR PROFIT

The making of any unauthorized adaptation, arrangement or copy of this publication, or any part thereof, is an infringement of copyright and subjects the infringer to severe penalties under the Copyright Law.

PIANO

~2~

'THE CONTINENTAL'

Chord progression: Db7, Fm7, Bb7, C+7, C7, Fm7, Bb9, Eb, Eo, Fm7, Bb9

Chord progression: Gm7, Eb, C+7, Am7, Fm, Gm7, C+7, Fm9, B9, Bb9, Eb6, E9, Eb9, Ab

Chord progression: Ab, Ab+, Bb, Bb0, Ab, Ab+, Bb, Bb0, Ab, Ab+, Bb, Bb0

Chord progression: Ab, Ab+, Bb, Bb0, Ab6, A0, Bbm7, Db7, E7, Eb7

Chord progression: Bbm, Gb, C, C0, Bbm, Gb, C, C0, Bbm7, Eb7, Bbm7, Eb7

Chord progression: Ab, A0, Bbm7, Eb7, Ab, Bbm, Cm7, Db6, Ab9, G9, Gb9, F9

PIANO

~ 3 ~

"THE CONTINENTAL"

SOLO 8^{va} **G**

autographed by GEO. SHURTLEFF

THE CONTINENTAL

DRUMS

HERB MAGIDSON-CON CONRAD

Arr. by Art Dedrick

Moderate Swing Tempo ♩ = 176

SOLO

- A (SXS)**: 8 measures, dynamics *mf*.
- B (SXS)**: 12 measures, dynamics *mf*.
- C**: 8 measures, dynamics *mf*.
- D (SXS)**: 4 measures, dynamics *mf*.
- E (TRPFS)**: 8 measures, dynamics *mp* and *p*.
- F (ENS.)**: 8 measures, dynamics *f*.
- G (PIANO)**: 8 measures, dynamics *p*.
- H**: 8 measures, dynamics *mf*.

© MCMXXXIV by HARMS, INC.
Copyright Renewed

© MCMLXII by HARMS, INC.
Publisher Member of A. S. C. A. P.

International Copyright Secured Made in U. S. A.
ALL RIGHTS RESERVED INCLUDING PUBLIC PERFORMANCE FOR PROFIT
The making of any unauthorized adaptation, arrangement or copy of this publication, or any part thereof,
is an infringement of copyright and subjects the infringer to severe penalties under the Copyright Law.

THE CONTINENTAL

STRING BASS

HERB MAGIDSON - CON CONRAD

Arr. by Art Dedicke

Moderate Swing $\text{♩} = 176$

A Eb A Db E Eb A Db E

Eb A Db E Eb A Db E Eb E° Fm Bb7

B Fm Bb Eb E° Fm Bb Gm C7 F F°

Eb E° Fm Bb Eb A Db E Eb A

Db E Eb A Db E Eb A

2. Eb Abm Db7 Gb G°

Abm7 Db7 Fm7 Bb C7 **C** Fm Bb7 Eb E°

Fm Bb Cm A7 Fm C F Eb

D Ab **E** Ab

© MCMXXXIV by HARMS, INC.
Copyright Renewed

© MCMLXII by HARMS, INC.
Publisher Member of A. S. C. A. P.

International Copyright Secured

Made in U. S. A.

ALL RIGHTS RESERVED INCLUDING PUBLIC PERFORMANCE FOR PROFIT

The making of any unauthorized adaptation, arrangement or copy of this publication, or any part thereof, is an infringement of copyright and subjects the infringer to severe penalties under the Copyright Law.

Ab A° Bbm

Bbm Eb

Ab A° Bbm Eb **F** Eb Ab G Gb F

F Bbm Eb **G** Ab

Ab A° Bbm A° Fm G Gb F Eb D7

Db Ab Gm **H** Gm C7 F F#°

Gm Am D7 Gm C7 F F#° Gm Am D7

Gm C7 Am D7 Gm Ab F Ab F

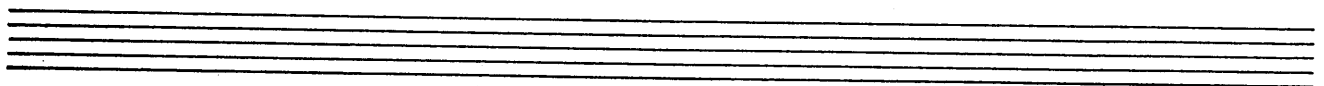

THE CONTINENTAL

GUITAR

HERB MAGIDSON - CON CONRAD

Arr. by Art Dedrick

Moderate Swing

A Ebmaj7 Amaj7 Dbmaj7 E6 Ebmaj7 Amaj7 Dbmaj7 E6

Ebmaj7 Amaj7 Dbmaj7 E6 Ebmaj7 Amaj7 Dbmaj7 E6 Ebmaj7 E0 Fm7 Bb9

B Fm7 Bb9 Eb E0 Fm7 Bb7 Gm7 C+7 (-9) F F0

Eb6 Eb0 Fm7 Bb7 1. Eb Amaj7 Dbmaj7 E6 Ebmaj7 Amaj7

Dbmaj7 E6 Ebmaj7 Amaj7 Dbmaj7 E6 Ebmaj7 Amaj7 Dbmaj7 E7-5

2. Eb Abm7 Db7 Gbmaj7 G0

Abm7 Db7 Fm7 Bb7 C+7 (-9) C7 (-9) **C** Fm7 Bb9 Eb E0

Fm7 Bb9 Gm7 Eb C+7 (-9) Am7 Fm Gm7 C+7 (-5) (-9) Fm9 B9 Bb9 Eb6 E9 Eb9

D Ab Ab+ Bb Bb0 Ab Ab+ Bb Bb0 **E** Ab Ab+ Bb Bb0

© MCMXXXIV by HARMS, INC.
Copyright Renewed

© MCMLXII by HARMS, INC.
Publisher Member of A. S. C. A. P.

International Copyright Secured Made in U. S. A.

ALL RIGHTS RESERVED INCLUDING PUBLIC PERFORMANCE FOR PROFIT
The making of any unauthorized adaptation, arrangement or copy of this publication, or any part thereof, is an infringement of copyright and subjects the infringer to severe penalties under the Copyright Law.

Ab Ab+ Bb Bb^o Ab⁶ A^o B^b_m⁷ D^b E⁷ E^b⁷

B^b_m G^b C C^o B^b_m G^b C C^o B^b_m⁷ E^b⁷

Ab A^o B^b_m⁷ E^b⁷ **F** Ab B^b_m C_m⁷ D^b_m⁶ Ab⁹ G⁹ G^b⁹ F⁹

B^b_m⁷ A^o B^b_m⁷ A^o B^b_m⁷ D^b_m⁶ E^b₇⁻⁹ **G** Ab Ab+ Bb Bb^o

Ab Ab+ Ab⁶ A^o B^b_m⁶ A^o F_m G⁷ G^b F E E^b D⁷⁺⁹

D^b D E^b E F G^b A⁷ Ab G_m⁷ A_m⁷ D⁷⁻⁹ D⁷⁻⁹ **H** G_m⁷ C⁷⁻⁹

F F^{#o} G_m⁷ A_m⁷ B^b_m⁶ A_m⁷ D⁷⁻⁹ G_m⁷ C⁹ F_{maj}⁷ F^{#o}

G_m⁷ A^b_m⁷ A_m⁷ D⁷⁻⁹ G_m⁷ C⁷ A_m⁷ D⁷⁻⁹ G_m⁷ A^b^o

F⁶ Ab^o G_m⁷ 1 F⁹